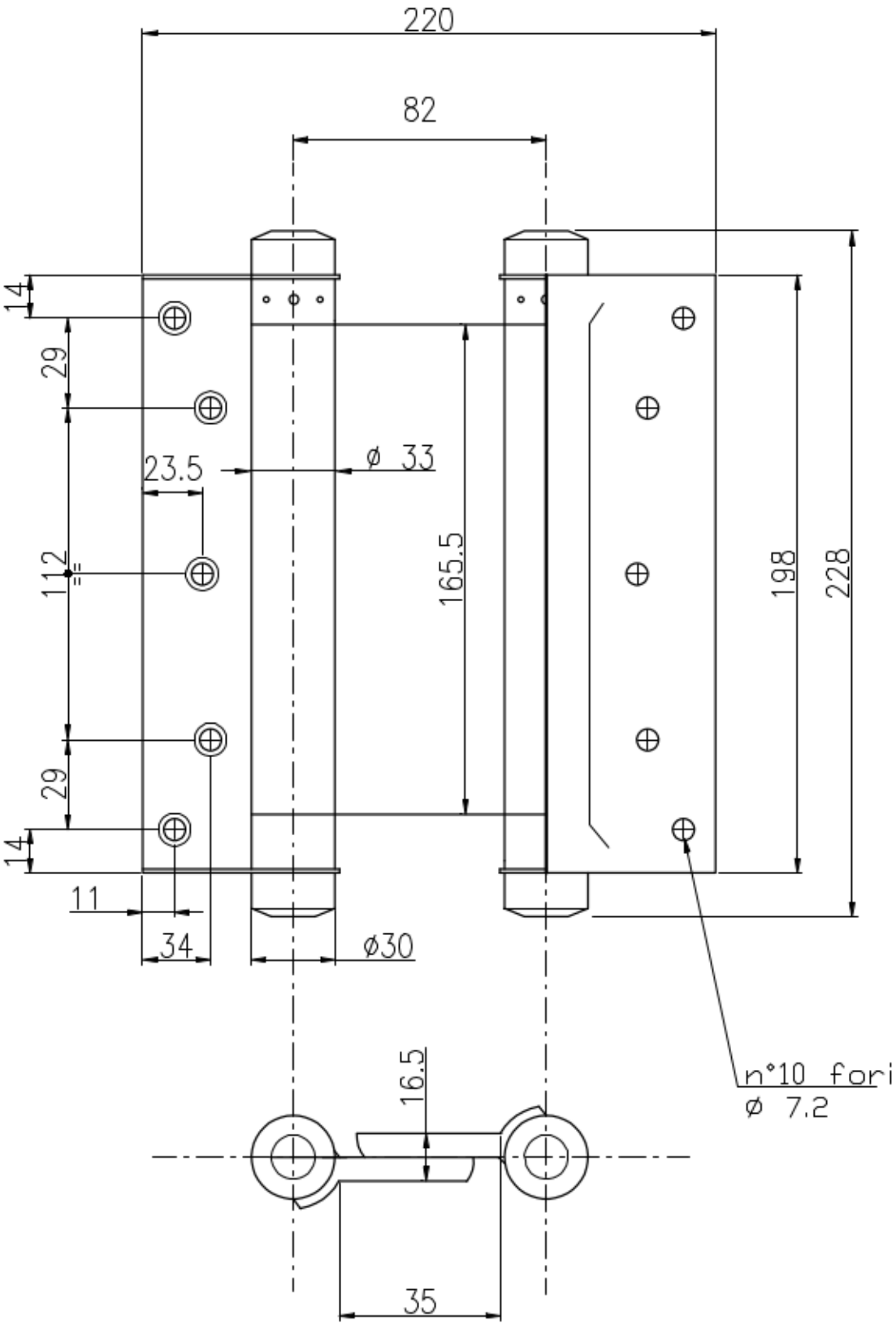
220
82
14
29
23.5
ø 33
112
165.5
198
228
29
14
11
34
ø30
16.5
n°10 fori
ø 7.2
35